RESIDENZA "IL PARCO"_USMATE

FASCICOLO LOTTO 3

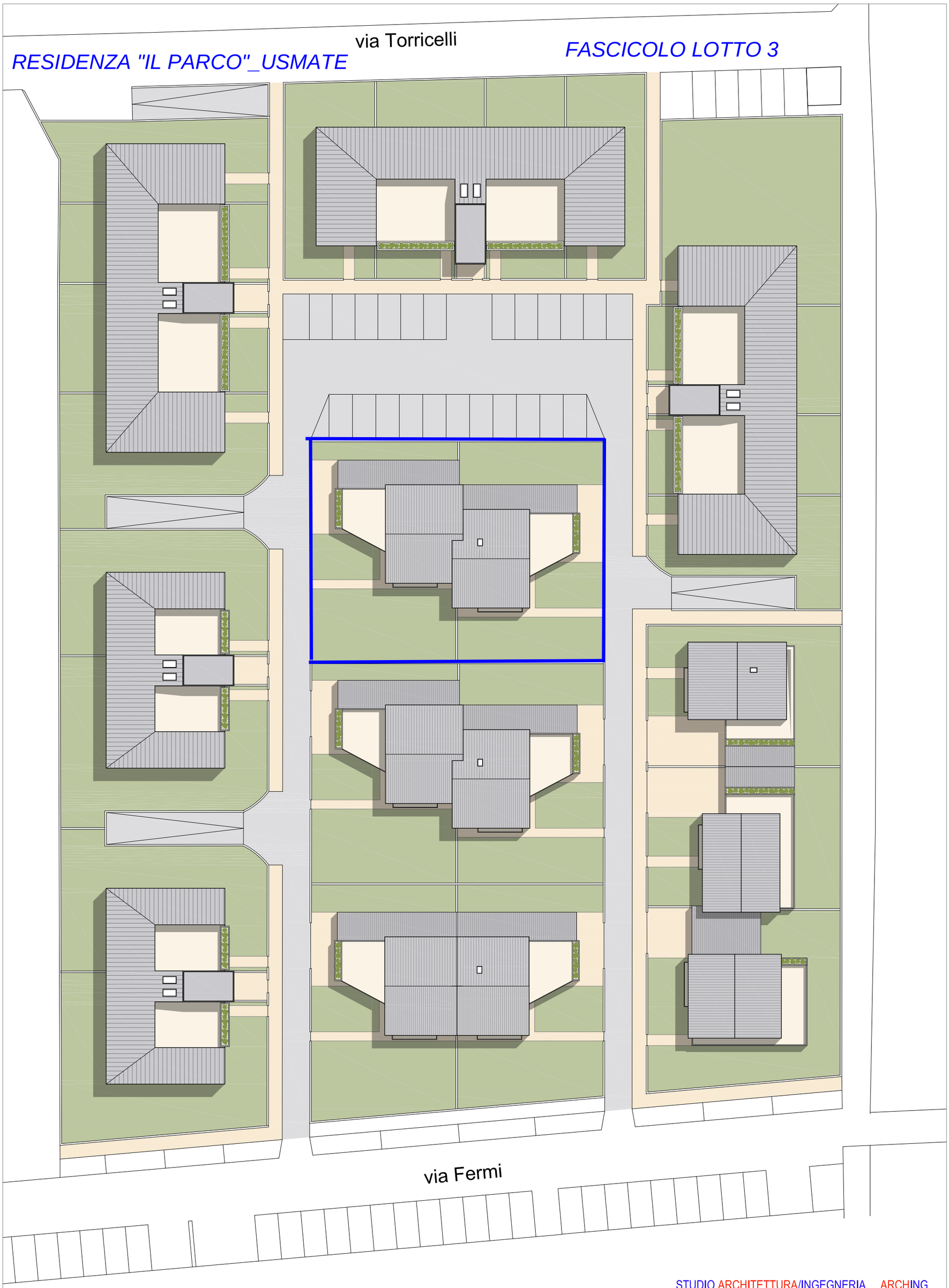

MASTERPLAN
BOZZA 18.03.2022

N

STUDIO ARCHITETTURA/INGEGNERIA ARCHING
ARCHITETTI ARISTIDE CASSANMAGNAGO, ILDEFONSO GHEZZI ASSOCIATI
VIA GENERAL SIRTORI, 26/A 23880 CASATENOVO (LC)
telefono/fax 039/9275082 e-mail:studio@arching.191.it www.arching.cc

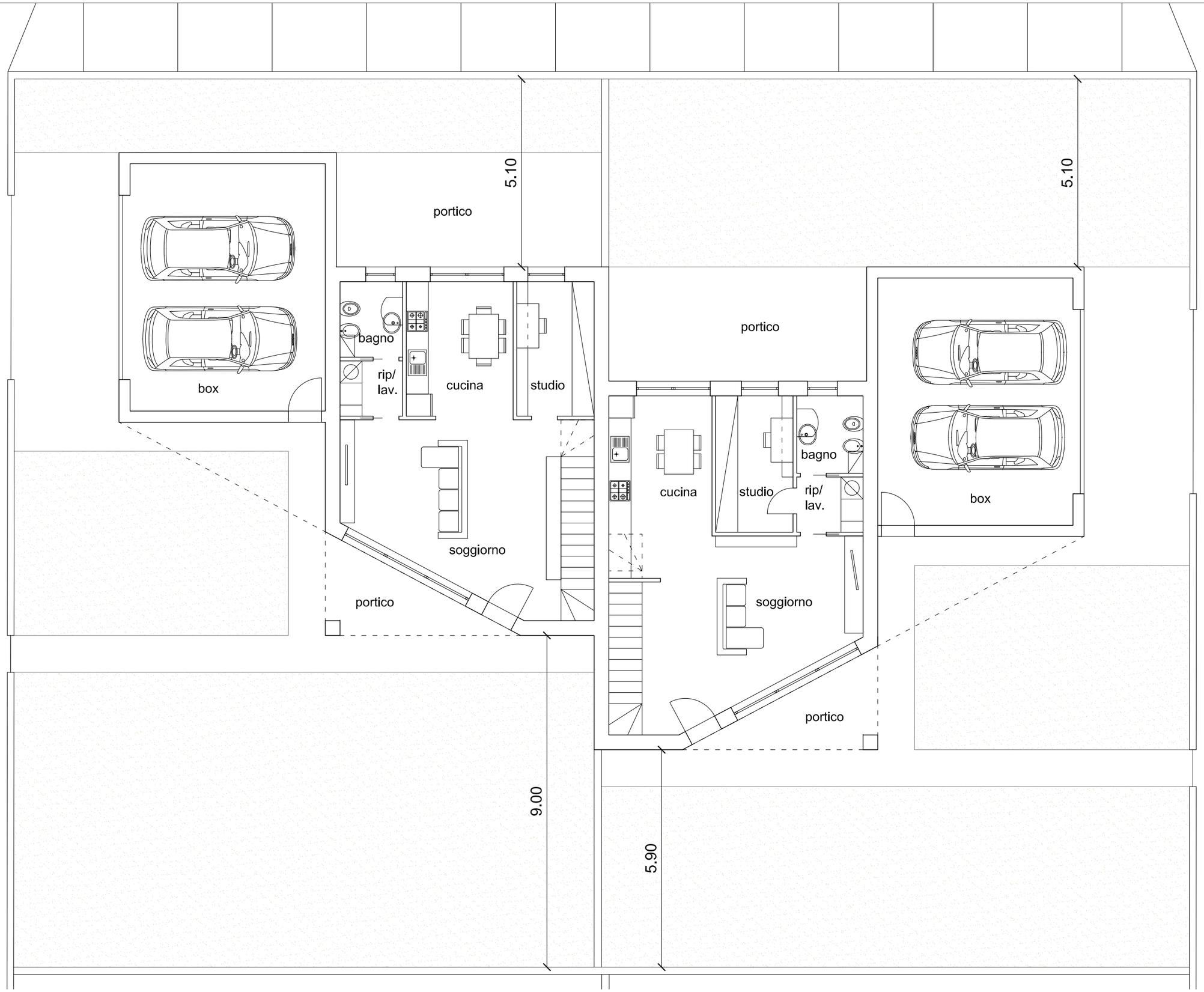

LOTTO 2: PIANO TERRA CON GIARDINI

BOZZA 28.05.2022 - scala 1:100

STUDIO ARCHITETTURA/INGEGNERIA ARCHING
ARCHITETTI ARISTIDE CASSANMAGNAGO, ILDEFONSO GHEZZI ASSOCIATI
VIA GENERAL SIRTORI, 26/A 23880 CASATENOVO (LC)
telefono/fax 039/9275082 e-mail:studio@arching.191.it www.arching.cc

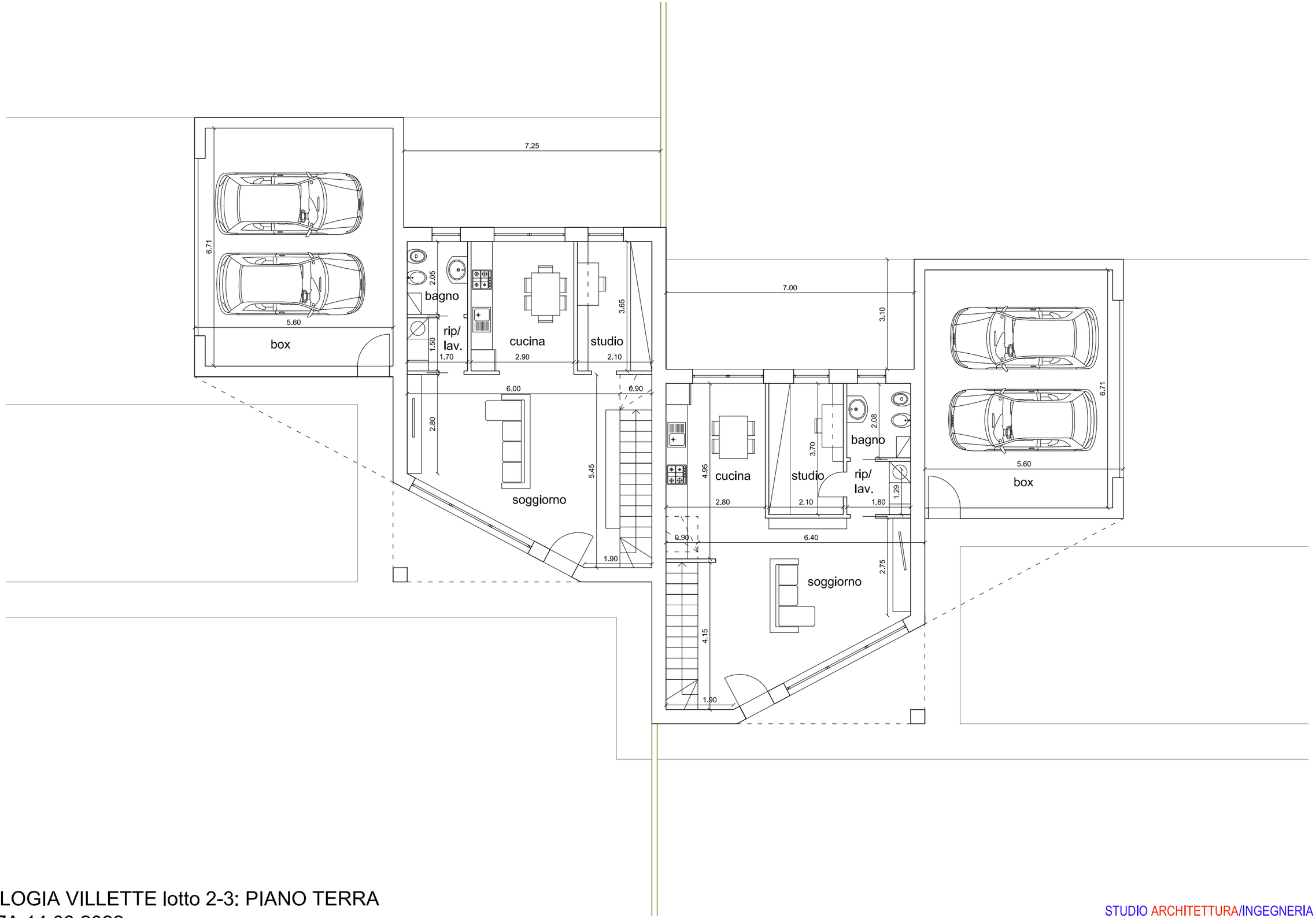

TIPOLOGIA VILLETTE lotto 2-3: PIANO TERRA
BOZZA 14.03.2022
scala 1:100

STUDIO ARCHITETTURA/INGEGNERIA ARCHING
ARCHITETTI ARISTIDE CASSANMAGNAGO, ILDEFONSO GHEZZI ASSOCIATI
VIA GENERAL SIRTORI, 26/A 23880 CASATENOVO (LC)
telefono/fax 039/9275082 e-mail:studio@arching.191.it www.arching.cc

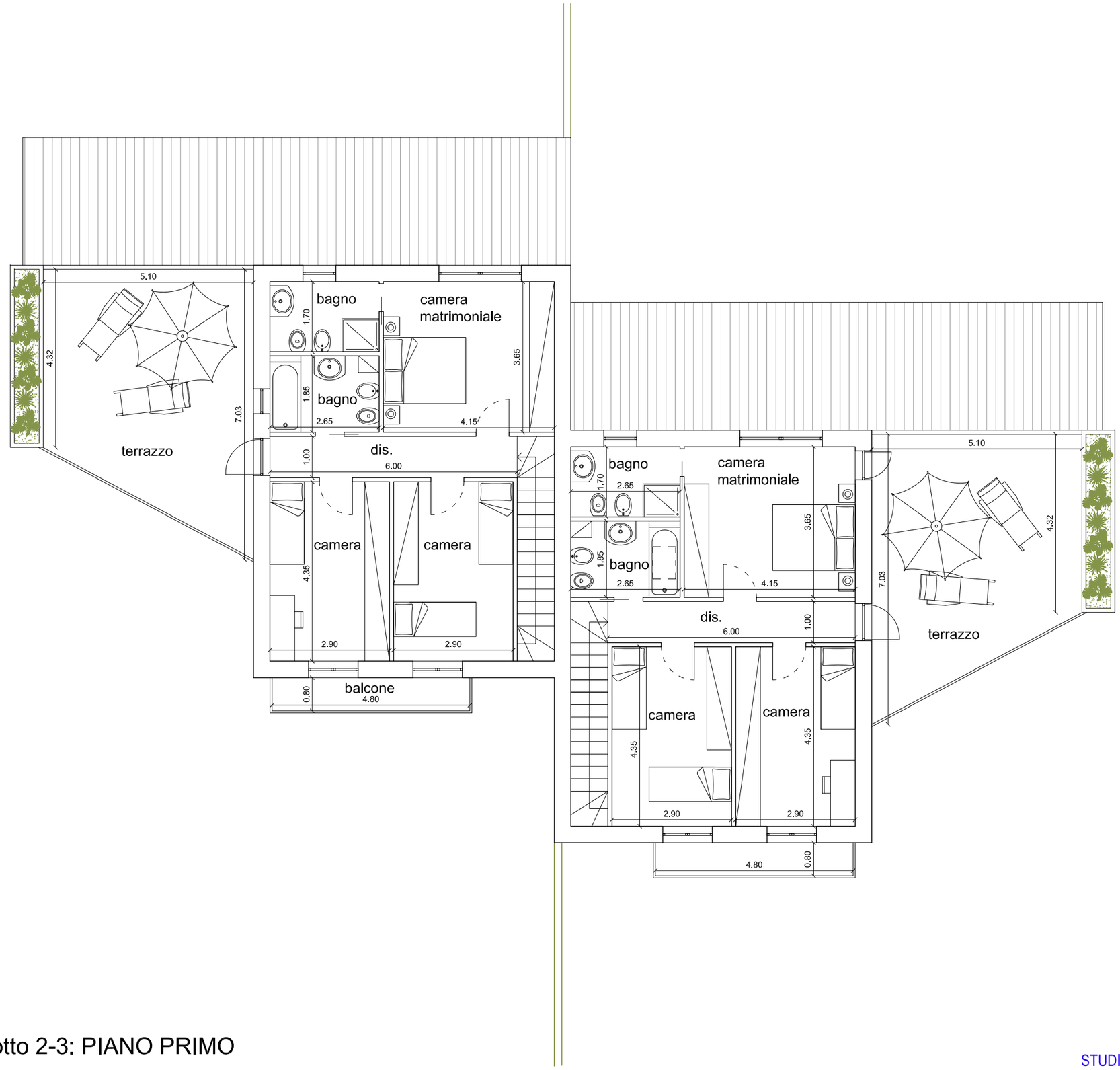

TIPOLOGIA VILLETTE lotto 2-3: PIANO PRIMO
BOZZA 14.03.2022
scala 1:100

STUDIO ARCHITETTURA/INGEGNERIA ARCHING
ARCHITETTI ARISTIDE CASSANMAGNAGO, ILDEFONSO GHEZZI ASSOCIATI
VIA GENERAL SIRTORI, 26/A 23880 CASATENOVO (LC)
telefono/fax 039/9275082 e-mail:studio@arching.191.it www.arching.cc

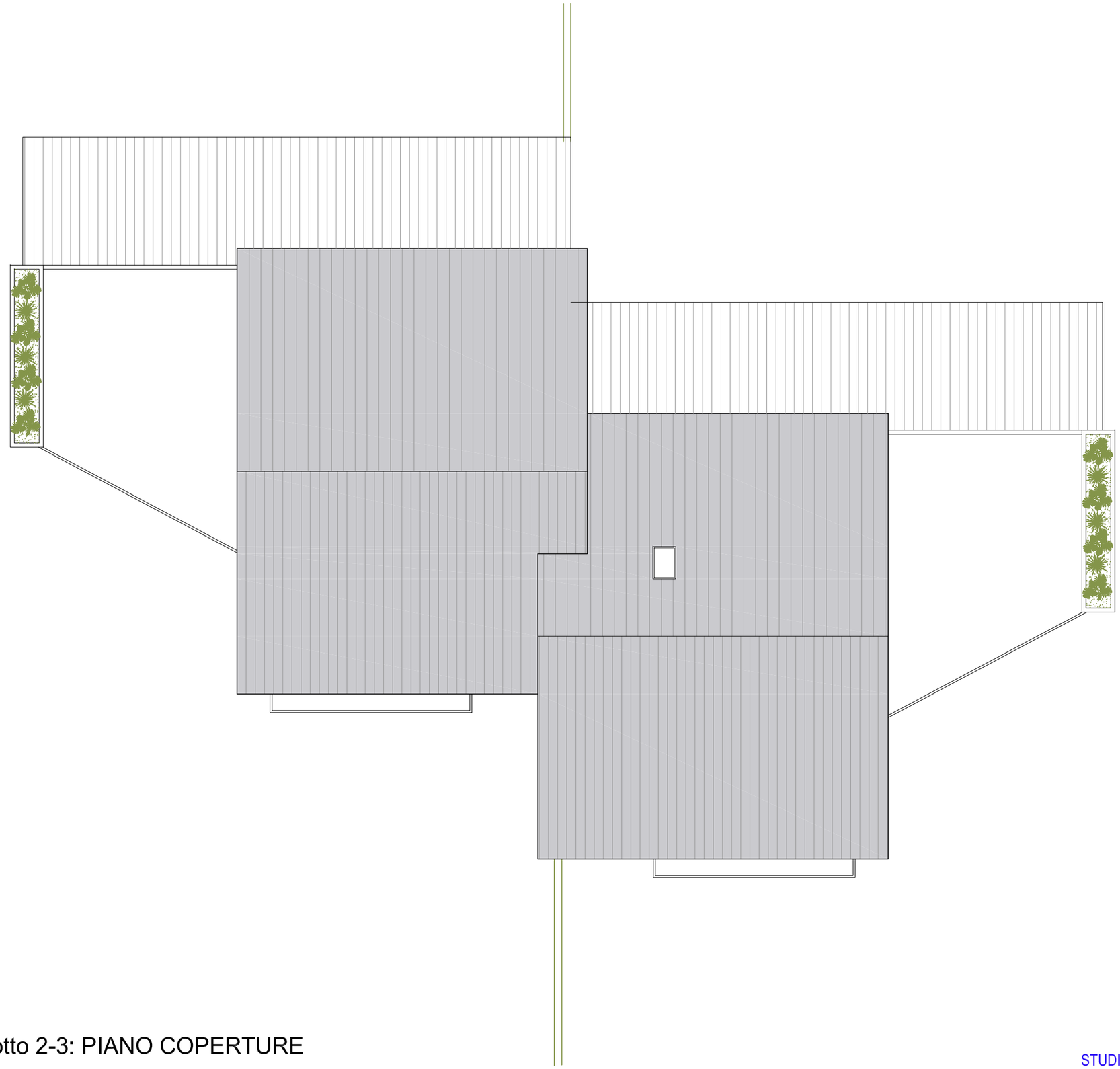

TIPOLOGIA VILLETTE lotto 2-3: PIANO COPERTURE
BOZZA 14.03.2022
scala 1:100

STUDIO ARCHITETTURA/INGEGNERIA ARCHING
ARCHITETTI ARISTIDE CASSANMAGNAGO, ILDEFONSO GHEZZI ASSOCIATI
VIA GENERAL SIRTORI, 26/A 23880 CASATENOVO (LC)
telefono/fax 039/9275082 e-mail:studio@arching.191.it www.arching.cc